LinkedIn edunet foundation

AI CAREERS FOR WOMEN

LINKEDIN FELLOWSHIP

Employee Payroll Data Cleaning and Financial Analysis

ProjectDomain

[Excel /Power BI with ChatGPT]

A Collaborative Initiative

equipping students with practical skills in AI, DataAnalytics, and Business Intelligence

by:

Student Name	Student Email	Guide
Anvi Jain	anvi.ajain@gmail.com	R. Umamaheshwari

Institution: [Shri Mahaveer College, Jaipur]

Year - 2026

3. Problem Statement

Background and Project Domain

Payroll management is a crucial organizational function that ensures employees are compensated accurately while complying with statutory regulations. In India, payroll systems must align with labour laws such as Provident Fund (PF), Employee State Insurance (ESI), Professional Tax, and income tax (TDS), along with structured salary components like Basic Pay and House Rent Allowance (HRA). With the increasing adoption of data-driven approaches, payroll has evolved from a transactional process into a strategic function that supports financial planning, workforce optimization, and decision-making.

This project lies in the domain of Human Resource Analytics and Finance department, where payroll data is not only used for compliance but also for deriving insights related to employee compensation, cost distribution, and organizational efficiency. By integrating analytical techniques and visualization tools such as Power BI, the project aims to bridge the gap between traditional payroll systems and modern data-driven HR practices.

Current Situation of Remuneration in the Market

In the current employment landscape, remuneration structures vary significantly across industries, roles, and locations, often leading to inconsistencies in employee compensation. While organizations attempt to maintain structured pay systems, factors such as negotiation power, organizational policies, and lack of transparency result in disparities. Additionally, differences between metro and non-metro regions, as well as variations across departments, further contribute to unequal pay distribution.

Moreover, many organizations focus primarily on cost minimization rather than optimizing employee value, leading to inefficiencies in compensation strategies. The absence of integrated analytical frameworks limits the ability to evaluate whether employees are being compensated fairly relative to their contribution. This creates challenges in maintaining both employee satisfaction and organizational profitability.

Key Problem Areas in Payroll and Remuneration

- Gender Pay Gap

Employees with similar roles and experience may receive unequal compensation based on gender, affecting fairness and inclusivity.

- Skill–Salary Mismatch

Employees are sometimes underpaid or overpaid relative to their skills, experience, and contribution, leading to inefficiencies.

- Lack of Value-Based Evaluation

Traditional payroll systems do not measure the actual value generated by employees compared to the cost incurred by the company.

- Limited Analytical Integration

Payroll systems primarily focus on salary processing and compliance, lacking integration with analytics for deeper insights.

Impact on the Industry and Organizations

These issues have a direct impact on both employees and organizations. Inequitable pay structures can lead to dissatisfaction, reduced motivation, and increased attrition rates among employees. Gender-based disparities and lack of transparency further affect workplace inclusivity and trust. On the organizational side, inefficient payroll structures can result in higher costs without proportional value generation, ultimately affecting profitability and competitiveness.

Furthermore, the absence of integrated analytics in payroll systems restricts organizations from making informed decisions regarding compensation strategies, workforce planning, and performance evaluation. Addressing these challenges requires a data-driven approach that combines payroll management with analytical insights to ensure fairness, compliance, and efficiency in employee remuneration.

4. Objectives

- To develop a realistic payroll dataset based on Indian labour laws, including PF, ESI, Professional Tax, and income tax (TDS).
- To design a structured employee remuneration system incorporating salary components such as Basic Pay, HRA, allowances, bonuses, and overtime.
- To analyze payroll data to identify key issues such as gender pay gap, salary distribution, and skill–salary mismatch.
- To evaluate employee value contribution by comparing the value generated with the cost incurred by the organization.
- To assess organizational efficiency using performance metrics such as net value addition and return on employee (ROI).
- To create interactive Power BI dashboards for effective visualization of payroll, compliance, and performance insights.

5. Methodology / Implementation Plan

sr .no	Phase	Implementation Details
1	Data Collection & Exploration	A synthetic payroll dataset (~900 employees) was generated using AI, including employee details, earnings, deductions, overtime, and performance metrics. The data was structured across multiple linked worksheets.
2	Data Cleaning & Preprocessing	Excel and Power Query were used to handle missing values, standardize formats (Employee ID, dates), and ensure consistency across all payroll components.
3	Analysis	The dataset was analyzed to identify patterns such as gender pay gap, salary distribution, and employee cost vs value contribution.
4	Visualization / Output	A Power BI dashboard was developed using charts, KPIs, and slicers to present insights on payroll, compliance, and performance across departments.
5	Documentation & Submission	Compile the final project report, document all AI prompts used, and upload the complete repository to GitHub. A video demonstration will be recorded to showcase the dashboard's ability to flag legal non-compliance.

6. Resources & Timeline

A. Hardware & Software requirements

- Laptop or PC — Intel Core i3 or higher, minimum 4 GB RAM (8 GB recommended)
- Operating System: Windows 10 / 11 or macOS
- Microsoft Excel (Microsoft 365 / Excel 2019 or later)
- Power BI Desktop — latest version (free download from Microsoft) — where applicable
- AI Chatbot (ChatGPT) — for prompt-based projects
- Internet connection — required for Copilot and AI Chatbot access
- Web browser — Google Chrome or Microsoft Edge (latest version)

B. Dataset

- The dataset used in this project is not publicly available, as real-world payroll data is confidential and restricted due to privacy and organizational policies. Therefore, a synthetic dataset has been created to simulate realistic employee payroll scenarios.

- Since no suitable dataset was available on platforms such as Kaggle or UCI that fully incorporates Indian labour law compliance (PF, ESI, TDS, HRA structure, etc.) along with employee-level details, the dataset was generated manually using Microsoft Excel and Chat GPT with predefined formulas, logical rules and a well structured propmpt.

- Prompt used for dataset used to generate dataset:

"Generate a comprehensive synthetic employee payroll dataset for an Indian organization containing approximately 800–1000 employees. The dataset should include multiple interconnected components such as employee details (department, role, experience, gender, and city), salary structure (Basic Pay, HRA based on metro/non-metro classification, allowances, bonuses, and overtime), and statutory deductions (Provident Fund, Employee State Insurance, Professional Tax, and income tax as per Indian tax slabs).
Ensure that salary values are realistic and vary based on department, role, and experience levels, with slight variations to simulate real-world conditions. Include a structured breakdown of earnings and deductions, and calculate gross salary, total deductions, and net salary dynamically using formulas.
Additionally, incorporate a performance analysis layer by estimating employee value generation using department-based multipliers, calculating employer cost, net value addition, and return on employee (ROI). The dataset should be organized into multiple linked worksheets and follow Indian labour law rules, making it suitable for analysis and visualization in tools like Power BI."

C. ProjectTimeline

A tableshowing planned tasks and expected completion dates.

Phase	Task	Tentative Completion Date
1	Dataset collection, exploration, and understanding	Week 1
2	Data cleaning, preprocessing, and validation / Prompt design	Week 2
3	Analysis, AI tool integration (Copilot / Chatbot), and insight generation	Week 2 – 3
4	Dashboard / output build, testing, and review Report	Week 3
5	Writing, GitHub upload, and video recording and submission	Week 4

7. Expected Outcomes / Conclusion

- Development of a comprehensive and realistic payroll dataset aligned with Indian labour laws and salary structures.
- Clear understanding of employee remuneration patterns, including salary distribution across departments, roles, and experience levels.
- Analysis of the difference between CTC (Cost to Company) and in-hand salary, highlighting the impact of deductions and statutory components.
- Identification of key issues such as gender pay gap, salary imbalances, and cost inefficiencies within the organization.
- Evaluation of employee performance and value contribution through metrics like net value addition and ROI.
- Creation of an interactive Power BI dashboard providing insights into payroll, compliance, overtime impact, and organizational efficiency.

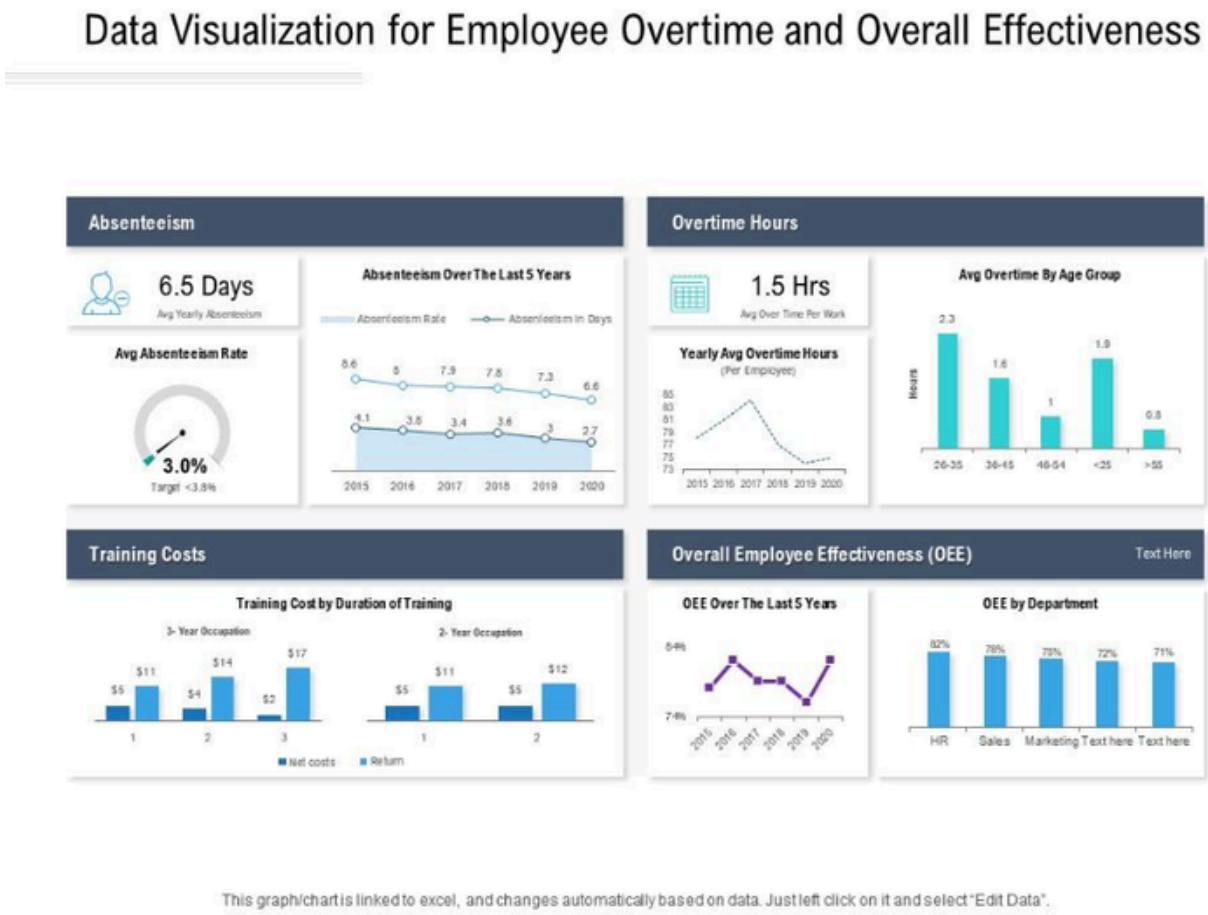

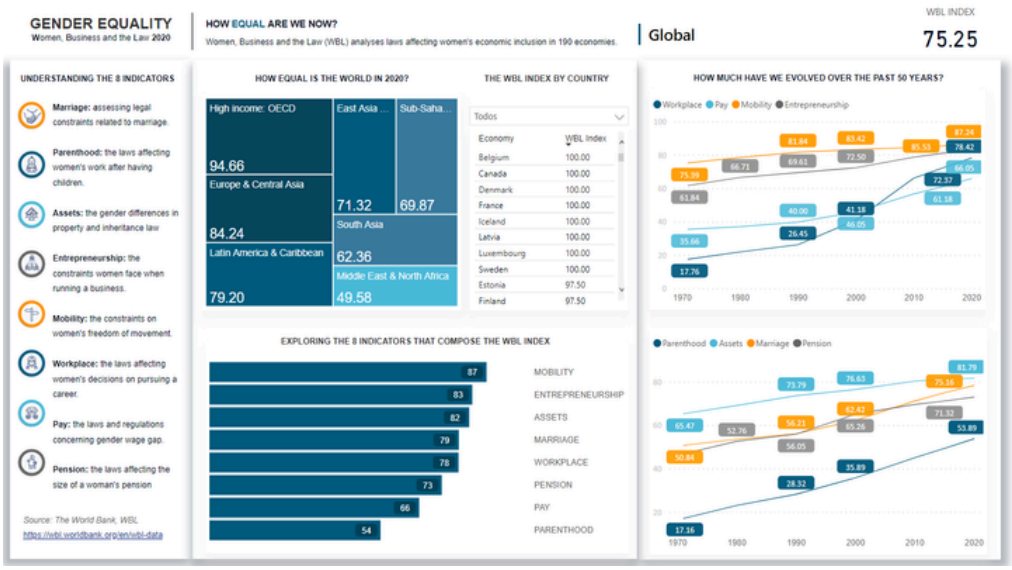

Note : These visuals are AI generated images attached for a rough idea. After completing the project dashboard for this project may vary from the above images.

8. References

- Edunet Foundation. AICW Fellowship Program Guidelines. 2026. Available at: https://www.edunetfoundation.org

- Ministry of Labour & Employment, Government of India. (n.d.). Labour Laws and Regulations. Retrieved from: https://labour.gov.in

- Income Tax Department, Government of India. (n.d.). Income Tax Slabs and Rules. Retrieved from: https://www.incometax.gov.in

- Microsoft. (n.d.). Power BI Documentation. Retrieved from: https://learn.microsoft.com/en-us/power-bi/

- Microsoft. (n.d.). Microsoft Excel Documentation. Retrieved from: https://support.microsoft.com/excel